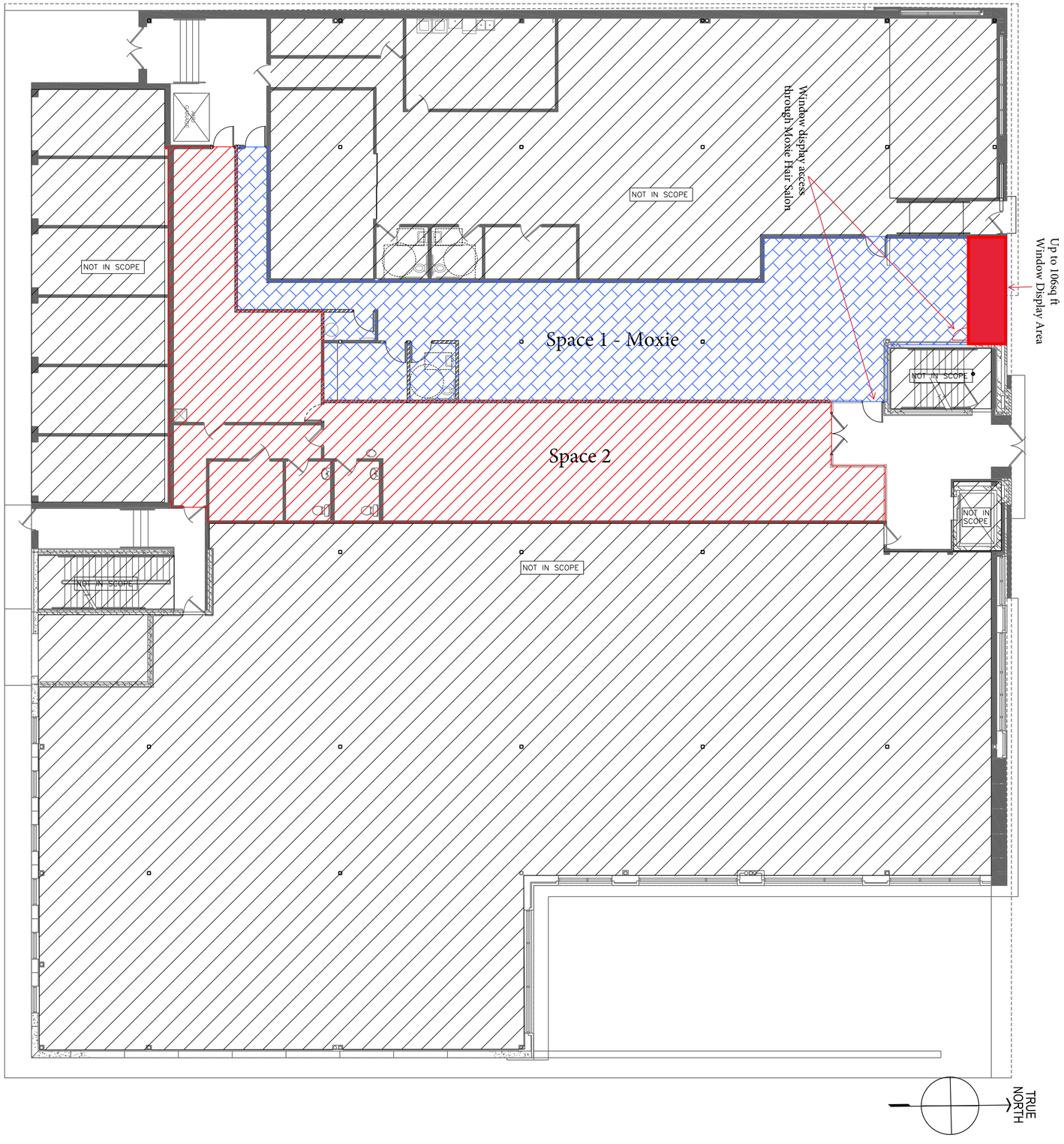

"Exhibit A"

PERMIT SET - 10/10/2017

THIS SET IS TO BE USED TO OBTAIN ALL REQUIRED PERMITS AND LICENSES PRIOR TO CONSTRUCTION. ALL FUTURE REVISIONS MUST BE DOCUMENTED.

smart associates
retail | restaurant | design
701 4th avenue south suite 201
minneapolis, minnesota 55415
t: 612-335-8797 f: 612.340.0019

All designs, arrangements, plans, specifications represented by this drawing are owned by, and are the property of SMART ASSOCIATES, and were created and developed for use on and in connection with the specified project. None of these designs, arrangements, plan or specifications shall be used by or disclosed to any person, firm, or corporation for any purpose without the written permission of SMART ASSOCIATES. Contact with these documents shall constitute evidence of acceptance of these restrictions. Written dimensions on drawings shall have precedence over scaled dimensions. CONTRACTORS SHALL VERIFY AND WILL BE RESPONSIBLE FOR ALL DIMENSIONS AND CONDITIONS ON THE JOB. This office must be notified of any variations form dimensions and conditions shown by these drawings. When required, shop drawings and details must be submitted to this office for approval before proceeding with fabrication of any work.

GRAND 700 BUILDING

700 GRAND AVE
ST. PAUL, MN 55105

ARCHITECT:

ARCHITECT KRAMER 27729 4-30 STATE OF MINNESOTA
peterkramerarchitect.com

I hereby certify that this plan, specification or report was prepared by me or under my direct supervision and that I am a duly licensed architect under the laws of the state of minnesota

Peter Kramer

peter kramer, architect
reg. no. 10240
OCT 10 2017
date

SHEET TITLE:

DATE: 10/10/2017

DRAWN BY: SB

CHECKED BY: JS/LM

REVISIONS: DATE:

SHEET NUMBER: